

STATEMENT	IN SQ.M.
TOTAL PLOT AREA	
PROPOSED BUILT UP AREA- G.F.	512.52
PROPOSED BUILT UP AREA- F.F.	512.52
PROPOSED BUILT UP AREA- S.F.	512.52
TOILET BLOCK BUILT UP AREA-	55.82
MP AREA-	5.48
PROPOSED BUILT UP AREA- TOTAL	1598.86

SCHEDULE OF DOORS & WINDOWS	
Doors:	1.20 x 2.60 : N.T.W. DOOR
Windows:	2.00 x 1.50 : ALLUMINIUM WINDOW

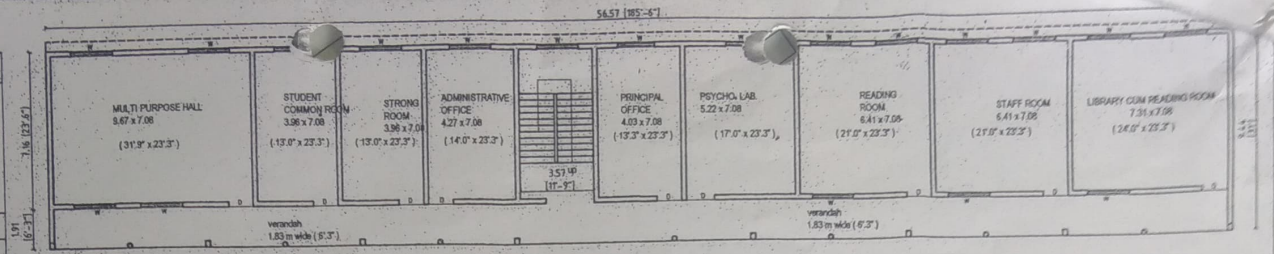

SECOND FLOOR PLAN
SCALE - 1:100

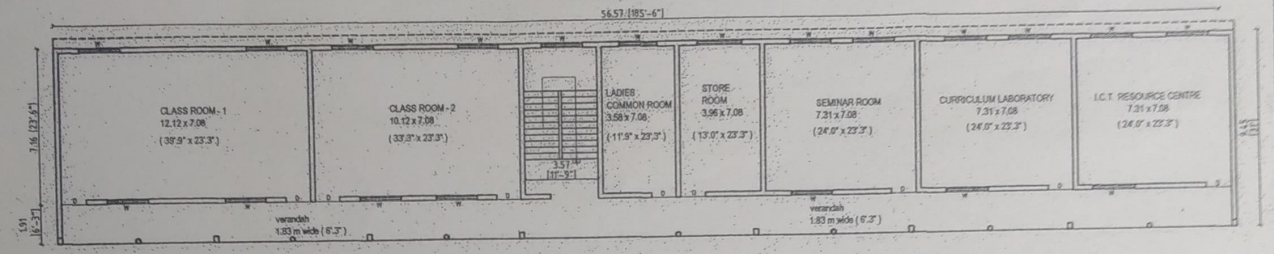

FIRST FLOOR PLAN
SCALE - 1:100

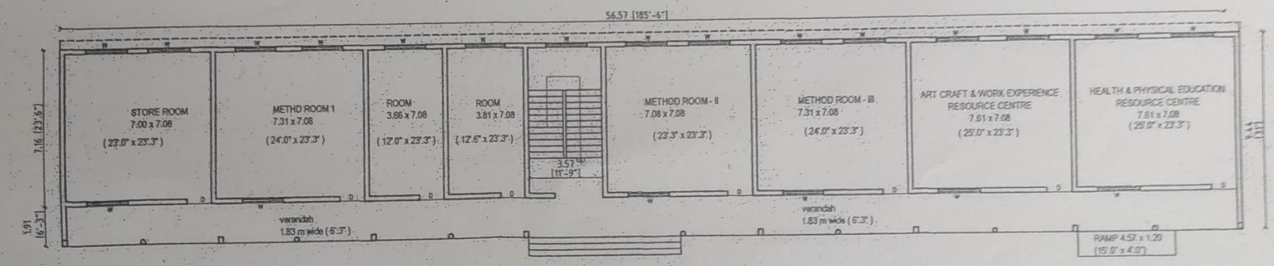

GROUND FLOOR PLAN
SCALE - 1:100

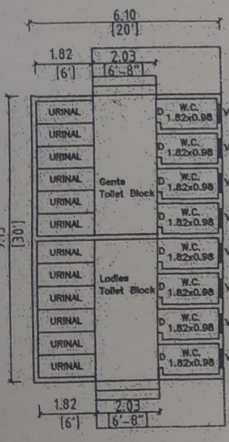

Toilet Block

JOB NO:- 09727A

PROPOSED COLLEGE BUILDING FOR HON. SHRI. ANNASHAHEB DANGE COLLEGE OF EDUCATION (B.Ed) FOR SANT DNYANESHWAR SHIKSHAN SANSTHA ON S. NO. 1312/1, AT- ASHTA, TAL- WALWA, DIST- SANGLI

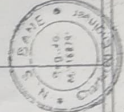
BANE N. S. CHARTERED ENGINEER
 STRUCTURAL & CONCRETE ENGINEER

Nandkumar S. Bane

M.Tech. (Struct.), M.I.E. M.I.S.E. M.I.S.S.E.
Chartered Structural Engineer

11013, Nandanvan colony, Opp. Chintamani Hall, Behind Vardhman Plaza, Sangli-Kolhapur Road, Sangli.
Mob. 940 376 0974, Office 940 376 0308 email: nsbaneoffice@gmail.com

Date: 01/11/19

Completion Certificate

This is to certify that building for Annasaheb Dange College of Education (B.Ed.) for Sant Dnyaneshwar Shikshan Sanstha on S.No. 1312/1 at Ashta is a R.C.C. type structure rests on hard murum. The said building has completed admeasuring area as under

S.Floor	512.52 Sq.M.
F.Floor	512.52 Sq.M.
G.Floor	512.52 Sq.M.
Toilet	55.82 Sq.M.
Ramp	5.48 Sq.M.
<u>Total</u>	<u>1598.86 Sq.M.</u>

This area is complete in all respects including toilet, plumbing, colouring, etc. and now it is in use.

This certificate is issued by me in capacity of Consulting Engineer of the building.

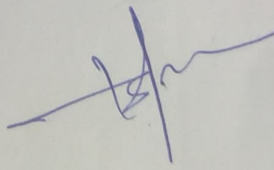

BANE N. S. CHARTERED ENGINEER
STRUCTURAL & CONSULTING ENGINEER
Opp. Chintamani Hall, Kolhapur Road, SANGLI.